

**GANGWON
2024**



**GROW
TOGETHER
SHINE
FOREVER**



Book Now

Gangwon 2024
Winter Youth Olympic Games Guide

Let's Play Winter

Winter Youth Olympic Games Gangwon 2024
Festival Guide



GANGWON2024.COM

@GANGWON2024



This booklet was published on January 1, and there may be changes other than the game schedule. Please refer to the website for the latest information.

Gangwon Special Self-Governing Province Call Center

Dial 120 without an area code

(033-120 outside Gangwon Special Self-Governing Province)

**GANGWON
2024**

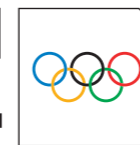

GROW TOGETHER SHINE FOREVER

OVERVIEW OF THE GAMES

Winter Youth Olympic Games Gangwon 2024

The first Winter Olympics in Asia!

The 4th Gangwon Winter Youth Olympic Games will be held in Gangwon Special Self-Governing Province, Republic of Korea. Gangwon Special Self-Governing Province has already hosted the 2018 Pyeongchang Winter Olympic Games. The 2024 Gangwon Winter Youth Olympic Games, the first in Asia, will be held based on the legacy of Pyeongchang 2018, and is looking forward to the active participation of the youth through various activities that will be held before, during, and after the Olympic Games.

- Games Period** January 19th (Fri.) – February 1st (Thu.) 2024
- Host City** 4 cities in Gangwon special self-governing province (Gangneung, PyeongChang, Hoengseong, Jeongseon)
- Participants** Approx. 15,000 people in total from over 80 countries (athletes: 1,900)
- Purpose of the Games** Enhancing the healthy body and challenging spirit of the youth (aged 15-18) Strengthening a sense of engagement and consideration with an emphasis on cultural and educational programs
*Birth Year: January 1, 2006 - December 31, 2009 (as of 2024)
- Event Programmes** 7 Sports, 15 Disciplines, 81 Events
 - Ice** Skating (Short Track, Speed, Figure), Ice Hockey, Curling
 - Snow** Skiing (Alpine, Freestyle, Snowboard, Ski Jumping, Cross-Country, Nordic Combined), Biathlon, Bobsleigh/Skeleton, Luge
- History**
 - 2012 Innsbruck, Austria
 - 2016 Lillehammer, Norway
 - 2020 Lausanne, Switzerland
 - 2024 Gangwon Winter Youth Olympic Games

VISION



Sport that leads to joy and growth, creating a peaceful future with coexistence and unity

MISSION



Providing a unique growth opportunity for athletes and young people to experience the spread of Olympic values and future-oriented change through sports

INTRODUCTION TO YOG

Emblem



Slogan

GROW TOGETHER SHINE FOREVER

Mascot



MOONGCHO

The snowball that the mascots Soohorang and Bandabi played with in Pyeongchang, Gangwon Province in 2018 was reborn as 'Moongcho' as the 2024 Gangwon Winter Youth Olympic Games approached. Moongcho, who has inherited the sportsmanship of Soohorang and Bandabi, observes the young athletes preparing for the competition wearing goggles and scarves like other athletes, and eagerly awaits the competition.

모은초

Overview of the Festival

Name of Event	2024 Gangwon Winter Youth Olympic Games Festival
Theme	Let's PLAY WINTER
Period	January 19, 2024 - February 1, 2024
Location	Gangneung, PyeongChang, Hoengseong, Jeongseon, 2018 Pyeongchang Olympic Museum <ul style="list-style-type: none"> • Different operating periods by venue (scheduled to operate based on competition days)
Major Content	<ul style="list-style-type: none"> Winter Sports Activities, sports experience (VR etc.), sports Cultural / Art Cultural experience, art performance, K-POP performance Education / Exhibition Career counseling, exhibition of artworks by disabled youth artists, exhibition of emblems and mascots

FESTIVAL CONCEPT



Let's Remember the Winter of 2018 PyeongChang and Continue the Legacy of the PyeongChang Olympics as We Come Together with Youth from Around the World to Exchange and Enjoy the Experiences of **“Competition”, “Learning” & “Sharing”** in Sports, Culture, and Education at the 2024 Gangwon Winter Youth Olympic Games!



YOG FESTIVAL MAP

SNOW Pyeongchang Festival

Alpensia Ski Jumping Centre

- ① Tubing
- ② Chroma Key Photo Zone
- ③ Traditional Games
- ④ Mini Ski Jumping
- ⑤ Mini Biathlon

Olympic Museum

- ① Claw Machine Game
- ② Moongcho Objct
- ③ Photo Booth
- ④ Traditional Games
- ⑤ Winter Food Experience
- ⑥ Olympian Talk Concert
- ⑦ Olympic Museum Tour
- ⑦ Winter Food Experience/ Sky Swing

ICE Gangneung Festival

- ① Ice Rink/Sliding
- ② Chroma Key Photo Zone
- ③ Photo Booth
- ④ Traditional Games
- ⑤ Winter Food Experience/ Sky Swing
- ⑥ Mini Biathlon
- ⑦ Mini Hockey & Curling
- ⑧ Small Stage Performance
- ⑨ Education & Career Counseling
- ⑩ Youth Club Program
- ⑪ Exhibition

WILD Hoengseong Festival

- ① Speed Challenge
- ② Chroma Key Photo Zone
- ③ Bokjori & Handicraft Making
- ④ Mini Biathlon
- ⑤ Mini Hockey & Curling
- ⑥ VR Experience
- ⑦ Small Stage Performance

SPEED Jeongseon Festival

- ① Large Moongcho Photo Zone
- ② Chroma Key Photo Zone
- ③ Traditional Games
- ④ Mini Biathlon
- ⑤ Mini Hockey & Curling
- ⑥ VR Experience (2 Types)
- ⑦ Small Stage Performance

ICE GANGNEUNG FESTIVAL

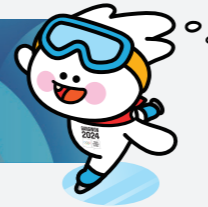

Period Jan. 19 (Fri.) - Feb. 1 (Thu.), 2024 for a total of 4 days

Location Area around Gangneung Hockey Center inside Gangneung Olympic Park
(98, Surigol-gil, Gangneung-si, Gangwon-do)

Operating Hours 10:00 - 20:00



Mega Activity

- 1 Ice rink
- 2 Sliding



Cultural Experience

- 3 Photo Booth
- 4 Chroma Key Photo Zone
- 5 Sky Swing
- 6 Winter Food Experience
- 7 Traditional Games
- 8 Youth Club Program

Sports Experience

- 9 Mini Hockey & Curling
- 10 Mini Biathlon

Cultural Experience

- 11 Small Stage Performance
- 12 National Organization's Arts Performance

Education

- 13 Education & Career Counseling

Exhibition

- 14 Gangwon 2024 Emblem/ Mascot



Others

- 15 Opening Ceremony
- 16 Closing Ceremony
- 17 Sponsors (Samsung Pavillion, Alibaba Pavillion)
- 18 License Store
- 19 Korea Creative Content Agency / Gangwon Tourism Organization / Hansik Promotion Institute
- 20 bbq Food Zone

- Spectator Information Desk
- Spectator Medical Room
- Nursing Room
- Toilet
- Concession Stand
- Spectator Rest Area
- Food Zone
- Spectator Parking Lot

SNOW PYEONGCHANG FESTIVAL



Period	Jan. 20 (Sat.) - 21 (Sun.)/Jan. 29 (Mon.)/Jan. 31 (Wed.), 2024 for a total of 4 days
Location	Alpensia Ski Jumping Centre area (135, Sports park-gil, Daegwallyeong-myeon, Pyeongchang-gun, Gangwon-do)
Operating Hours	10:00 - 17:00



- Spectator Information Desk
- Spectator Medical Room
- Nursing Room
- Toilet
- Accessible Toilet
- Spectator Rest Area
- Food Truck

Mega Activity

- 1 Tubing



Cultural Experience

- 2 Chroma Key Photo Zone
- 3 Traditional Games

Sports Experience

- 4 Mini Biathlon
- 5 Mini Ski Jumping



Sliding Centre

SNOW PYEONGCHANG FESTIVAL (P.O.M)

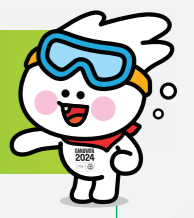

Period	Jan.20 (Sat.) - Feb. 1 (Thu.), 2024 for a total of 13 days
Location	2018 Pyeongchang Olympic Museum area (220, Olympic-ro, Daegwallyeong-myeon, Pyeongchang-gun, Gangwon-do)
Operating Hours	10:00 - 17:00

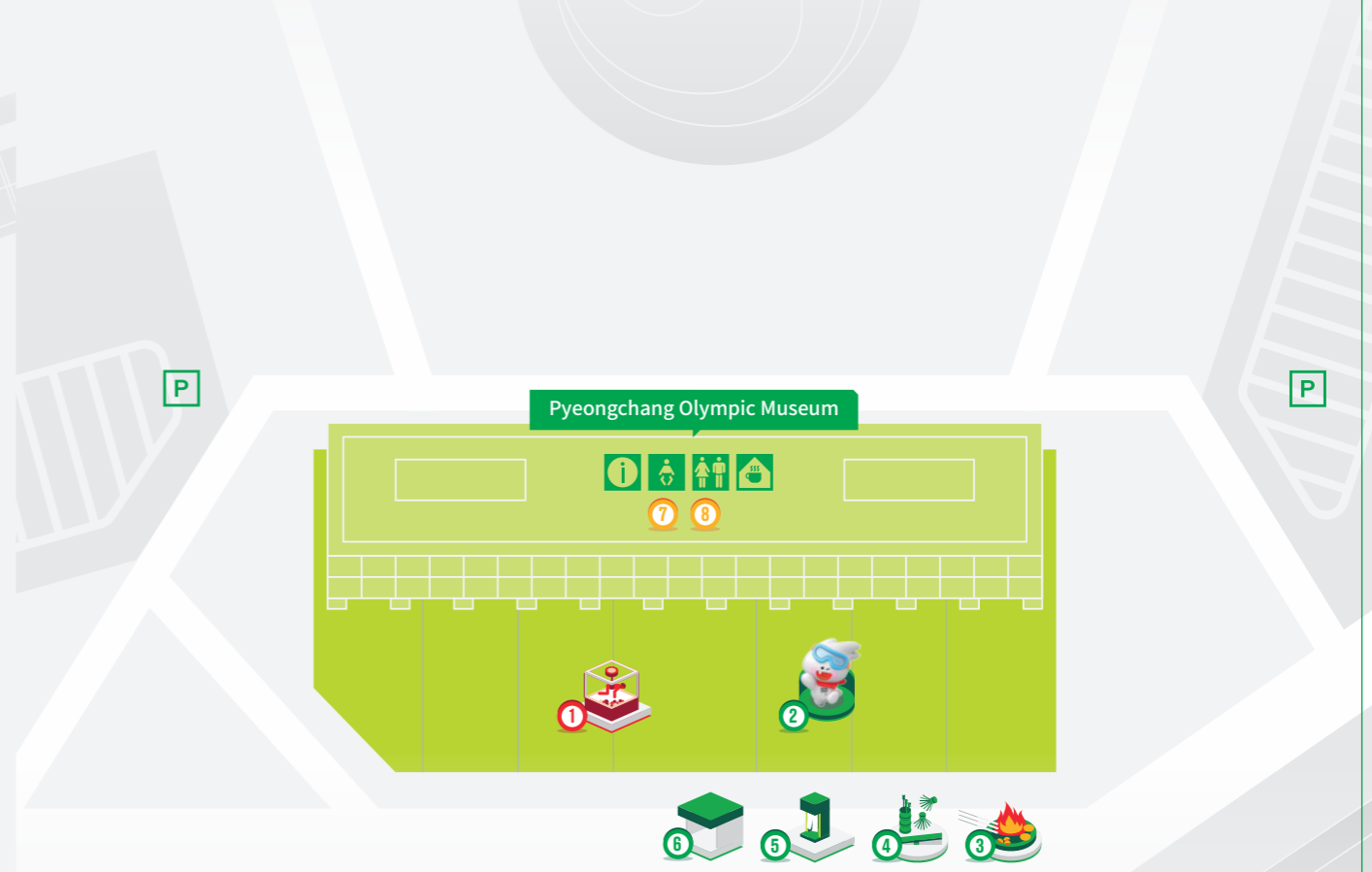

Mega Activity

- 1 Human Claw Machine Game



Cultural Experience

- 2 Moongcho Objet
- 3 Winter Food Experience
- 4 Traditional Games
- 5 Photo Booth
- 6 Pyeongchang County Promotional Booth

Exhibition

- 7 Olympian Talk Concert
- 8 2018 Pyeongchang Olympic Museum Tour

- Spectator Information Desk
- Nursing Room
- Toilet
- Cafe
- Spectator Parking Lot

WILD HOENGSEONG FESTIVAL



Period	Jan. 20 (Sat.) - 21 (Sun.) / Jan. 23 (Tue.) - 25 (Thu.) / Jan. 27 (Sat.) - 28 (Sun.) / Jan. 31 (Wed.) - Feb, 1 (Thu.), 2024 for a total of 9 days
Location	Hoengseong Welli Hilli Park area (451, Gowon-ro, Dunnae-myeon, Hoengseong-gun, Gangwon-do)
Operating Hours	10:00 - 17:00



Mega Activity

- 1 Speed Challenge



Cultural Experience

- 2 Chroma Key Photo Zone
- 3 Bokjori Making

Sports Experience

- 4 Mini Hockey & Curling
- 5 Mini Biathlon
- 6 VR Experience

Cultural Performance

- 7 Small Stage Performance

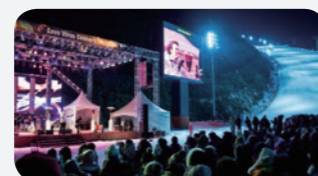

- 1 Spectator Information Desk
- 2 Spectator Medical Room
- 3 Nursing Room
- 4 Toilet
- 5 Concession Stand
- 6 Spectator Parking Lot

SPEED JEONGSEON FESTIVAL

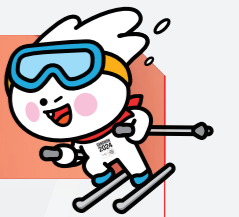

Period	January 21 (Sun.) - January 27 (Sat.), 2024 for a total of 7 days
Location	Jeongseon High 1 Resort Mountain House area (265-1, High1-gil, Gohan-eup, Jeongseon-gun, Gangwon-do)
Operating Hours	10:00 - 17:00



Mega Activity

- 1 Large Moongcho Photo Zone

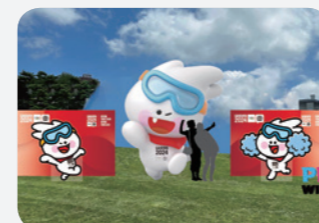

Cultural Experience

- 2 Chroma Key Photo Zone
- 3 Traditional Games

Sports Experience

- 4 Mini Biathlon
- 5 Mini Hockey & Curling
- 6 VR Experience



Cultural Performance

- 7 Small Stage Performance

- 1 Spectator Information Desk
- 2 Spectator Medical Room
- 3 Nursing Room
- 4 Toilet
- 5 Concession Stand
- 6 Spectator Parking Lot

CULTURAL ARTS PERFORMANCE PROGRAM



Gangwon 2024 Winter Youth Olympic Games (January 19-February 1, 2024) will feature moving performances by youth from the host country and around the world and by the general public, as well as special exhibitions featuring disabled youth from home and abroad. Gangneung Art Center's Saimdang Hall will host a variety of cultural and artistic performances led by 7 performing groups of

the best artists in Korea, while two exhibition halls will showcase works created by disabled artists from 2 different groups. Experience the charm of Gangwon's culture and arts through K-POP concerts and K-CULTURE festivals representing K-content at the Pyeongchang Dome and the Gangneung Kwandong University Ice Hockey Center.

Gangneung Arts Center Cultural Performances

2024 Dream Orchestra Gangneung <Gathering Hopes and Dreams>

Korea Arts & Culture Education Service & Gangneung Cultural Center (Jan. 20, 2024 <Sat.> 15:00)



"Dream Orchestra Gangneung" and the "Gangneung Angels Choir" will gather hopes and dreams of children and adolescents through their music, wishing for the successful hosting of the Gangwon 2024 Winter Youth Olympic Games. Listen to the collaborative spirit and unity of their performances as the beautiful melodies of the "Dream Orchestra Gangneung" and the radiant harmonies of the "Gangneung Angels Choir" come together.

HIP 合

Korea National Contemporary Dance Company (Jan. 23, 2024 <Tue.> 19:30)



Korea National Contemporary Dance Company's HIP 合 program, themed on cross-genre collaboration, will feature two works: <Breaking> by choreographer Lee Kyung-eun, which has been praised for its energetic collaboration between street dance, traditional Korean music, and contemporary dance, and <Unprotected> by choreographer Jung Cheol-in, which incorporates outstanding object utilization and powerful movements.

The New Year, New Energy & New Generation

Korean National Symphony Orchestra (Jan. 25, 2024 <Thu.> 19:30)



"The concert will begin with the overture of Johann Strauss II's "Die Fledermaus," a representative classical work that announces the "New Year," and "The Skater's Waltz" by Waldteufel, a work that expresses skating, one of the winter Olympic events. Focusing on the Youth Olympics, splendid violin concerto "Fantasy on Themes from Gounod's 'Faust', Op.20" by Wieniawski, will be performed in collaboration with Kim Seo-hyun, a promising violin prodigy in the classical music field. Finally, Tchaikovsky's Nutcracker Suite will be played, decorating the end of the performance with a variety of rhythms and colors of music including various national dance songs.

Joyful Choral Journey

National Chorus of Korea (Jan. 26, 2024 <Fri.> 19:30)



The National Chorus of Korea, which has showcased the diverse charms of choral singing by presenting a variety of genres from Korean songs to pop songs, operas, and musicals, will present a <Joyful Choral Journey> with beautiful harmonies and lyrical piano melodies. Let us get excited about the beautiful music that will weave through the night sky of Gangneung on January 26th.

<Opera Journey> in Collaboration with Korea National Opera

Korea National Opera (Jan. 27, 2024 <Sat.> 17:00)



In celebration of the Lunar Year of the Dragon in 2024 and the Winter Youth Olympic Games held in Gangneung, we present <Opera Journey> in collaboration with the Korea National Opera on stage. The first part of the concert will kick off with the lively waltz-style overture of Johann Strauss II's <The Blue Danube>, followed by major arias and duets from three operettas by Franz Lehár including <The Merry Widow> and <The Land of Smiles>. The second part will feature familiar opera arias to create a classical concert that is approachable for audiences.

Traditional Dance & Traditional Performance

Korea National University of Arts (Jan. 29, 2024 <Mon.> 19:30)



A performance where you can enjoy the essence of Korean traditional arts will be presented. The unique stage with deeply embedded Korean sentiment, such as the fan dance with its gentle curves and yin-yang harmony depicted through both hands, the Gyeonggi Dodanggut performed to pray for the village's well-being and harvest to the Dodangshin, and the Taepyeongmu which celebrates the nation's harvest and the peace, will provide an opportunity to enjoy the charm of K-culture that is quintessentially Korean and global at the same time.

Ballet with Commentary Le Corsaire

Korean National Ballet (Jan.31, 2024 <Wed.> 19:30)



"Le Corsaire", classic ballet masterpiece has been adapted with a commentary by "King Magentos" to make it more accessible and enjoyable for people of all ages and genders. Korean National Ballet's "Le Corsaire" is a story of the friendship between pirates Conrad, Ali, and Birbanto, as well as of the innocent love between Conrad and Florian island girl Medora. The 2020 version, re-choreographed by soloist Song Jung-bin, features dynamic group dances and spectacular techniques for the audience to enjoy.

2024. Venez Illuminer Artpara!

Friends of People with Disabilities and the Five Continents (Jan. 19 – Feb. 1, 2024)



"Art Olympic Project" will bring together young artists with developmental disabilities from around the world just as Gangwon 2024 Winter Youth Olympic Games unites youth through sports. What makes this exhibition special is that it showcases 100 works of art from five continents—Africa, Asia, Europe, America, and Australia—and features a 100-meter painting by artist Kim Geun-tae as well as video media works, making it an 'Art Project' that captures global attention.

Together We Shine: Special Exhibition of Art Brut

Art Brut Korea (Jan. 19 – Feb. 1, 2024)

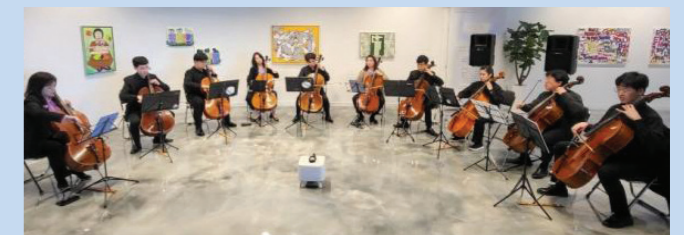

"Art Brut" is the artistic expression of artists with developmental disabilities. Artists with developmental disabilities have demonstrated exceptional talent in the field of art, and their activities as painters are particularly prominent. Art is essential to humans as it evokes empathy and emotion. The opening will feature a performance by the Soloist Furnière Cello Ensemble led by cellist Song Hee-song, and an exhibition of over 60 works by art brut artists. Throughout the exhibition, visitors can engage in a variety of experiences, such as caricature drawing with the artist, safari making, and woodblock printing experience.

K-Culture Festival

Jan. 27, 2024 <Sat.> 16:00 / Pyeongchang Dome

Jan. 28, 2024 <Sun.> 16:00 / Gangneung Kwandong University Ice Hockey Center

The K-Culture Festival, which will showcase K-POP music concerts representing K-content and the charm of Gangwon cultural arts, will hold K-POP concerts with different genres in Pyeongchang and Gangneung, the Olympic host cities, to deliver the diverse joys of K-POP. In addition, the festival will add to the Olympic excitement with high-quality cultural performances by the Gangwon Provincial Dance Company, which represents the beauty of Gangwon cultural arts, the Gangneung City Choir, which impressed the world with their congratulatory performance at the 2023 World Choir Games, and the spectacular Taekwondo performance by the 2nd Corps Taekwondo Demonstration Team.

OPENING & CLOSING CEREMONY INFORMATION



OPENING CEREMONY

Jan. 19, 2024 20:00 - 21:30

CLOSING CEREMONY

Feb. 1, 2024 20:00 - 20:45

LET US SHINE

The youth from all over the world gathered at the Gangwon Winter Youth Olympic Games challenge their own dreams, becoming shining stars just by their presence. When countless stars shine as one, a new legend is born here.

SHINE AGAIN

The participants return to their starting points, dreaming new dreams once again. The shining light lit through the Gangwon Winter Youth Olympics will sparkle once again, supporting each other's tomorrows.

TICKET RESERVATION INFORMATION



WEBSITE (Internet, Mobile)

- Korean-English version, self-verification (email verification only, no mobile phone verification), registration is available for those aged 14 and above
- Membership registration and login (checking E-ticket and reservation history, cancelling ticket available on My Page)
- Reservation complete notification (E-mail sent to both domestic and foreign users upon completion of purchase), e-mail sent to the buyer in case of schedule changes for the reserved session
- **Payment Methods** : Card (Credit, Debit), Bank Transfer
*Bank transfer is only available for domestic residents

Membership Registration (Same for Domestic and Foreign Users)

- Domestic users enter their residence (city/province) and foreign users enter their nationality.
- General membership registration requires entering the user's basic information and verifying e-mail.
- Group membership registration requires entering the group's basic information, verifying e-mail, applying for the issuance of corporate account and waiting for its approval.
- Non-member (call center buyer): ticket issuance support for information-vulnerable group

Ticket Sales Channels

- **2024 Gangwon Winter Youth Olympics Ticket Website**

<https://tickets.gangwon2024.org>

- **Offline** : Operation of ticket box office at each Gangneung competition venue

Types of Tickets

- **Paper ticket, E-ticket** (issued 14 days prior to each game, provided with QR code)
* Group purchase: delivery of paper tickets (received by call center) or on-site pick-up on the day of the game
- **Session-based purchase (issuance)** : general (up to 6 tickets per person), group (up to 50 tickets per leader, additional purchase possible)

Ticket Discounts

- **Limited to Korean nationals (no discount for foreigners)**
 - 50% discount for the individual: national/independence merits, May 18th democratic men of merit, special mission executors, welfare card holders for disabled person of grade 4-6, and seniors
 - 50% discount for the individual and 1 guardian: Disabled (Grade 1-3)
* Wheelchair seats are 50% off the regular price (discount applicable for the wheelchair user and 1 accompanying person)
- **40% discount for individuals only** : youth (including elementary, middle, and high school students)
- **Preschool children** : free admission for children under 36 months

Call Center 1588-7890

Ticket guide and group reservations (TicketLink-operational, open 10:00-19:00 all year round)

Ticket Call Center **1588-7890**

Postponement of Events Due to Rain, Heavy Snow, Etc.

SMS and E-mail will be sent to ticket purchasers for any changes in the game schedule

Classification	Opening Ceremony	General Competitions
Seating Grade and Price	<ul style="list-style-type: none"> • Gangneung (paid, reserved seats) * A grade (100,000 KRW), B grade (80,000 KRW), C grade (30,000 KRW), wheelchair seats and accompanying person (15,000 KRW) • Pyeongchang (free, general admission) 	<ul style="list-style-type: none"> • Free, general admission - Pyeongchang, Hoengseong, Jeongseon : online ticketing only, open seating at the venue - Gangneung : online and on-site ticketing on the day of the game
Ticket Sales	<ul style="list-style-type: none"> • Online : closed at the start of the event, cancellation available 1 day prior to the event • Offline : closed 2 hours prior to the event (some remaining seats) 	<ul style="list-style-type: none"> • Online : closed at the start of the event, cancellation available 1 day prior to the event
Spectator Entry	<ul style="list-style-type: none"> • 2 hours prior to the game, no exit and re-entry allowed • Entry allowed by scanning the E-Ticket or paper ticket 	<ul style="list-style-type: none"> • 1 hour prior to the game • Entry allowed by scanning the E-Ticket or paper ticket issued after reserving each game

※ No tickets for closing ceremony/personal ski equipment required to attend the games for Hoengseong and Jeongseon events except for halfpipe events (freestyle, snowboarding) in Hoengseong

MAJOR AMENITIES INFORMATION



Spectator Information Center



Operating Location and Hours

Classification	Location	Operating Hours
Ice (Gangneung)	Information desk in Gangneung Olympic Park	Jan.20 - Feb.1, 2024 10:00-20:00
	Indoor spectator information center	
Snow (Pyeongchang)	Outdoor spectator information center	1 hour prior to the start of the game - 30 minutes after the end of the game
Private Venue (Hoengseong, Jeongseon)	Information desk in the ski resort's basic house	

※ Hoengseong and Jeongseon will operate information desks in ski houses to provide information about the games (1 in Hoengseong, 2 in Jeongseon)

Operating Content

- Youth olympic information, game information and schedule, information on youth programs and cultural events, ticket-related information, transportation information, host city tourism information, etc.
- Storage and handling of lost and found items in the spectator area
- Receipt and processing of missing person reports, etc.
- Response to support requests for pregnant women, the elderly, etc.
- Response to service requests for people with disabilities and mobility impaired
- Receipt and resolution of other spectator

Spectator Medical Room



Operating Location and Hours

Classification	Location	Operating Hours
Gangneung	Competition venue (4)	1 hour prior to the game - 1 hour after the end of the game
	Olympic Park (within the festival site)	Jan.20 - Feb.1, 2024 10:00 - 20:00
Pyeongchang	Competition venue (3)	1 hour prior to the game - 1 hour after the end of the game
	Ski jumping venue (within festival site)	Jan.20 - 21 / Jan.29 / Jan.31, 2024 10:00 - 17:00
Jeongseon & Hoengseong	Medical room in the resort	Operating hours of the medical office within the resort

※ 2018 Pyeongchang Museum will have medical staff deployed at Alpensia Sports Park

Operating Content

- 119 transfer measure after emergency treatment
- Operation of ambulances and emergency rescue teams for spectators

Food & Beverage



- Concession stands or food trucks are available both inside and outside the venue for convenient snacks
- Ice rink venue (concession stand), Pyeongchang festival site (food trucks), Gangneung festival site (large food court)

Spectator Rest Area & Nursing Room



Operating Location and Hours

Classification	Location	Operating Hours
Spectator Rest Area	Outdoor competition venue (snow)	1 hour prior to the start of the game - 30 minutes after the end of the game
Nursing Room	- In spectator information center of entire competition venue *in a separate location for Hockey Centre	1 hour prior to the start of the game - 30 minutes after the end of the game

Operating Content

- Provision of heated spaces (with stoves and chairs)

Support Services for Mobility Impaired



Accessible Toilet

Set up of accessible toilets for wheelchair users in each venue and of portable toilets in some outdoor venues such as ice venues

Wheelchair and Companion seats

Wheelchair and scooter accessible seating for disabled spectators and their companions available in all venues

Mobility Support Services

Deployment of personnel along major routes for the convenience of spectators with mobility impairments

Gangwon 2024 Official Stores



Classification	Region	Location	Operating Hours
Main Store	Gangneung	In Gangneung Olympic Park	Jan.19 - Feb.1, 2024 (for 14 days)
Olympic Shop Corner	Pyeongchang	Souvenir shop in the Daegwal-lyeong PyeongChang Olympic Museum	Jan.19, 2024-
	Jeongseon	Some stores in High1 Resort	Jan.19 -
	Hoengseong	Some stores in Welli Hilli Resort	Feb.1, 2024
Online Store		AliExpress platform(website)	Dec.13, 2024-

Operation of Lost and Found Centre



- There are a total of 10 lost and found centres, including 2 comprehensive lost and found centres and 8 information points at each venue (operating within spectator information centers).

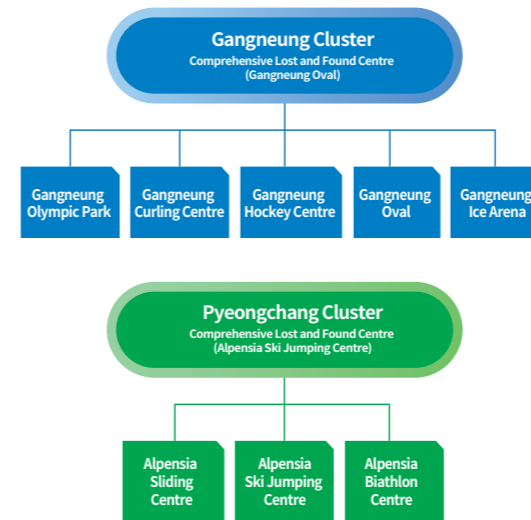

※ Private venues (Hoengseong Welli Hilli Park Ski Resort, Jeongseon High1 Ski Resort) to utilize their own Lost and Found centers in operation

Parking Lot Status



Gangneung Olympic Park

- Spectator parking lots around the venue: 8 with 1,019 spaces (100 for buses, 919 for passenger vehicles)
- Gangneung KTX Station Parking Lot: 1 with 700 spaces
- * Access to the venue by shuttle bus when parking at Gangneung KTX station

Pyeongchang Sports Park

- Spectator parking lots around the venue: 3 with 347 spaces (50 for buses, 297 for passenger vehicles)
- * Ski Jumping (ASJ) and Sliding Center (ASL) to operate bus drop-off and pick-up areas for group (Biathlon to walk (300m) after parking at 700GC)
- Korea Data Preservation Center Parking Lot: 1 with 373 spaces (50 for buses, 323 for passenger vehicles)
- * Access to the venue by shuttle bus when parking at the Korea Data Preservation Center

Hoengseong & Jeongseon

- General parking lots to be shared for use as ski resorts are open for business as usual during the competition period (All parking lots in the ski resort are available for use)

Operation of Shuttle Bus Service for Spectators



Classification	Location	Operating Hours
Gangneung	Gangneung KTX Station Parking Lot ↔ Gangneung Olympic Park Venue	Jan. 20 - Feb. 1

Pyeongchang	Section 1	Jinbu Bus Terminal ↔ Jinbu Station ↔ Korea Data Preservation Center (Parking Lot 1) ↔ Competition Venue (Sliding Center, Ski Jump, Biathlon) ↔ Alpensia GC (Parking Lot 3)	Jan. 19- Feb. 1 (07:00-18:00)
	Section 2	Hoenggye Bus Terminal ↔ Alpensia GC (Parking Lot 3) ↔ Competition Venue (Biathlon, Ski Jumping, Sliding Center)	
Hoengseong		Dunne Public Bus terminal ↔ Dunne Station ↔ Wellihili	Jan. 19- Feb. 1 (08:05-16:25)

※ Gangneung Dispatch interval is between 20-30 min.

※ Pyeongchang departure time: every hour, operating until 22:30 during the period from Jan. 20 to Jan. 23

Traffic Control Zone



Gangneung Olympic Park

Gangneung Oval entrance ↔ Hockey Centre entrance 1.2km

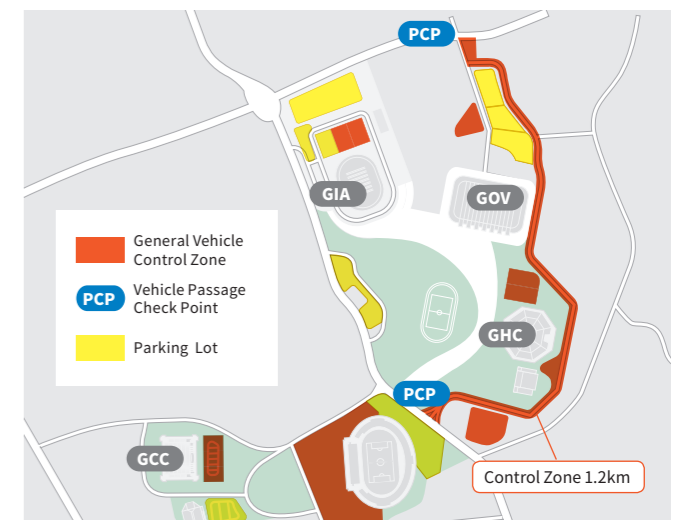

Pyeongchang Sports Park

Ski Jumping Entrance (Solbong-ro) ↔ Ski Jumping venue 1.5km

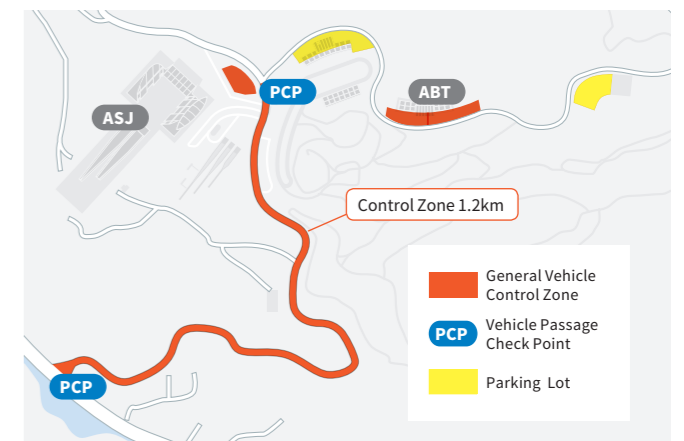

Prepare personal cold-weather gear (such as hand warmers, scarves, hats, and boots) against extreme cold

PROHIBITED AND RESTRICTED ITEMS (SPECTATORS)

The prohibited and restricted items policy applies to all individuals and spectators registered for the Gangwon 2024 Winter Youth Olympic Games.

In accordance with this policy, measures will be taken to prohibit, restrict, or permit the entry of items into the competition venues and non-competition venues.

Operation of the Policy in accordance with the Following Prohibited and Restricted Items

Whether an item is permitted to be brought in is indicated with the symbols [X-prohibited, R-restricted, O-permitted].

Prohibited items are subject to the principle under any circumstances, and restricted items are allowed to be brought in only under certain circumstances.

Prohibited and Restricted Items Within the Venue



Restricted and Permitted Items Within the Venue



※ Cooperation with additional security check requested by the Organizing Committee Safety Team

Items	Entry
Explosive materials, ignition devices (fireworks, etc.)	X
Firearms, suspected firearms, ammunitions	X
Tools and power tools: awls, saws, axes, screwdrivers, hammers, drills, electric saws, etc.	X
All metal blades, such as knives, scissors, etc.	X
Items that can be used as weapons or pose a threat to others	X
Compressed and liquefied gases, spray cans	X
Corrosive substances and hazardous materials (flammable)	X
Items containing political, socially critical, commercial, racial, religious, or sexual messages: banners, pictures, signs, printed materials, placards, clothing, etc.	X
Large national flags, banners, etc.: must be smaller than 2m width x 1m (length)	R
Installation over 1.5m	X
Flags of non-participating nations (certain national flags may be restricted))	X
Noisemakers : Cheering sticks, megaphones, Vuvuzelas, whistles, etc.	X
Pets (excluding guide dogs for the mobility handicapped and the disabled)	X
Mobility Aids (bicycles, roller skates, skateboards, wheel-chairs, etc.): Mobility aids for the mobility handicapped	R
Wireless signal devices	X
Drones	X
Sports equipment	X
Outdoor Leisure Items (folding chairs, picnic mats, tents, frisbees, etc.)	X
Large items that are too big for a security check	X
Camera lens exceeding 300mm	X
Tripod, Monopod	X
Laser pointers, flashlights, and other light-emitting devices	X
Glass bottle, container that hinders its contents : tumbler, thermal container	X
Small amount of personal medicine with description in English or Korean	O
Medicine: only medicine with prescription is permitted	R
Narcotics, psychotropic drugs: only medicine with prescription is permitted	R
Cosmetics: max. 5 items, less than 200ml each, must be in original packaging of the time of sale	R
Plastic bottles less than 1L	O
Food and beverages (fruits are prohibited): food and beverages for infants and patients and sealed snacks less than 1L (alcoholic and beverages are prohibited)	R

[X-prohibited, R-restricted, O-permitted]

YOG DISCIPLINES

Ice, snow, and sliding are the three main categories of winter sports, with 7 sports, 15 disciplines, and 81 events.

Alpine Skiing

A discipline in which athletes slalom down on snow-covered slopes with their heels fixed on ski plates with bindings

Men's/Women's Slalom, Giant Slalom, Super-G, Alpine Combined
Mixed Team Parallel



Freestyle Skiing

A discipline of skiing where athletes compete in artistic expression through aerial maneuvers, allowing for a free and extreme appeal

Men's/Women's Big Air, Halfpipe, Slopestyle, Ski Cross, Dual Moguls
Mixed Team Ski Cross, Mixed Team Dual Moguls



Snowboard

A discipline that evaluates speed and artistic performance of an athlete riding snowboard down the slope

Men's/Women's Big Air, Halfpipe, Slopestyle, Cross
Mixed Team Snowboard Cross



Curling

A discipline where two teams take turns throwing approximately 20kg stones towards the center of a target called "a house," with the team landing their stones closer to the center scoring points

Mixed Team/Mixed Doubles



Figure Skating

A discipline in which athletes skate on the ice, combining jumps, spins, and artistic performances in line with the music

Men's/Women's Single
Mixed Team Pairs, Ice Dance, Team Event



Short Track

A discipline where athletes on skates compete for standings on a 111.12m indoor ice rink track

Men's 500m/1000m/1500m
Women's 500m/1000m/1500m
Mixed Team Relay

Skeleton

discipline where athletes push the sled quickly and run the first 30m for acceleration, and ride the sled in a prone position to manoeuvre the sled with their head, shoulders and knees as the sleigh slides down at an average speed of 120 km

Men's/Women's Individual

Bobsleigh

discipline in which athletes push the sled quickly and run the first 30m for acceleration, get on board, and manoeuvre with control lines as the sleigh slides down at an average speed of 120 km

Men's/Women's Individual

Cross-Country Skiing

A discipline in which athletes race down a course that is equally divided into uphill, downhill, and level grounds

Men's/Women's Sprint Free, 7.5km Classic
Mixed Relay 4x5km



Nordic Combined

A discipline that combines ski jumping and cross-country skiing

Men's Individual Normal Hill 6km
Women's Individual Normal Hill 4km
Mixed Team Normal Hill 4x3.3km

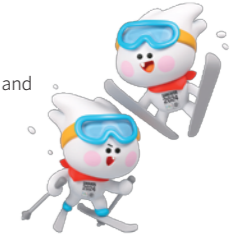

Ski Jumping

A discipline in which athletes ride down artificially created steep slopes, attempting to jump the furthest while maintaining a stable flight before landing

Men's/Women's Normal Hill Individual
Mixed Team



Biathlon

A discipline that combines cross-country skiing and shooting requires the athletes to ski a certain distance with a rifle on their backs and to shoot at designated shooting ranges

Men's 7.5km Sprint, 12.5km Individual
Women's 6km Sprint, 10km Individual
Mixed Relay 4x6km(W+M)
Single Mixed Relay 6km(W)+7.5km(M)



Ice Hockey

A discipline where two teams, composed of athletes wearing skate protective gear and skates, use their sticks to put a rubber-made puck into the opposition goal

Men's/Women's 3-on-3 Tournament, 6-team Tournament



Speed Skating

A discipline where athletes on skates compete for speed on a 400m indoor ice rink track



















Men's 500m/1500m/Mass Start Women's 500m/1500m/Mass Start Mixed Relay

Luge

A discipline in which seated athletes use gloves with spikes to hit the ice with their hands, and lie down to manoeuvre the sled with their head, shoulders and toes as the sleigh slides down at an average speed of 130 km

Men's/Women's Singles, Doubles
Team Relay



Discipline	Competition Venue	Jan.19 (Fri.)	Jan. 20 (Sat.)	Jan. 21 (Sun.)	Jan. 22 (Mon.)	Jan. 23 (Tue.)	Jan. 24 (Wed.)	Jan. 25 (Thu.)	Jan. 26 (Fri.)	Jan. 27 (Sat.)	Jan. 28 (Sun.)	Jan. 29 (Mon.)	Jan. 30 (Tue.)	Jan. 31 (Wed.)	Feb. 1 (Thu.)	
Opening Ceremony	Gangneung Oval/Pyongyang Dome	20:00 - 21:30														
	Curling Gangneung Curling Centre	Mixed Team Qualification					Mixed Team Semi Finals		Mixed Doubles Qualification						Mixed Doubles Semi Finals	
		10:00 - 12:15 (Qualification A1)	10:00 - 12:15 (Qualification B2)	10:00 - 12:15 (Qualification A4)	10:00 - 12:15 (Qualification B5)	10:00 - 12:15 (Qualification A7)	09:00 - 11:15 (Qualification A7)	13:00 - 15:15 (Qualification B7)	09:00 - 11:15	18:00 - 20:15 (Qualification 1)	10:00 - 12:15 (Qualification 2)	10:00 - 12:15 (Qualification 5)	10:00 - 12:15 (Qualification 8)	10:00 - 12:15 (Qualification 11)	09:00 - 11:15 (Qualification 14)	09:00 - 11:15
		14:00 - 16:15 (Qualification B1)	14:00 - 16:15 (Qualification A3)	14:00 - 16:15 (Qualification B4)	14:00 - 16:15 (Qualification A6)	14:00 - 16:15 (Qualification B7)	14:30 - 16:45	Mixed Team Bronze Medal Game	14:00 - 12:15 (Qualification 3)		14:00 - 16:15 (Qualification 6)	14:00 - 16:15 (Qualification 9)	14:00 - 16:15 (Qualification 12)	14:00 - 16:15 (Qualification 15)	Mixed Doubles Bronze Medal Game	13:00 - 15:15
		18:00 - 20:15 (Qualification A2)	18:00 - 20:15 (Qualification B3)	18:00 - 20:15 (Qualification A5)	18:00 - 20:15 (Qualification B6)	Mixed Team Quali-Games	Mixed Team Gold Medal Game	18:00 - 20:15 (Qualification 4)	18:00 - 20:15 (Qualification 7)		18:00 - 20:15 (Qualification 10)	18:00 - 20:15 (Qualification 13)	18:00 - 20:15 (Qualification 16)	Mixed Doubles Quarter Finals	Mixed Doubles Gold Medal Game	16:00 - 18:30
					19:00 - 21:15	18:00 - 20:30	19:00 - 21:15	18:00 - 20:30	19:00 - 21:15		16:00 - 18:30					
	Ice Hockey Gangneung Hockey Centre	3-on-3 Qualification 1	3-on-3 Qualification 2	3-on-3 Qualification 4	3-on-3 Qualification 6	3-on-3 W/M Semi 1	3-on-3 W/M Bronze Medal Game			6-team Qualification 1	6-team Qualification 3	6-team Qualification 5	6-team Semi Finals 1	6-team Bronze Medal Game		
		12:00 - 15:00 (M) 16:00 - 19:00 (W)	09:00 - 12:00 (M) 12:00 - 15:00 (W)	09:00 - 12:00 (M) 12:00 - 15:00 (W)	09:00 - 12:00 (M) 12:00 - 15:00 (W)	12:00 - 13:30	12:00 - 13:30			11:00 - 13:00 (W) 14:00 - 16:00 (M)	11:00 - 13:00 (W) 14:00 - 16:00 (M)	11:00 - 13:00 (W) 14:00 - 16:00 (M)	11:00 - 13:00 (W) 14:00 - 16:00 (M)	10:00 - 12:00 (W) 13:00 - 15:00 (M)		
			3-on-3 Qualification 3	3-on-3 Qualification 5	3-on-3 Qualification 7	3-on-3 W/M Semi 2	3-on-3 W/M Gold Medal Game			6-team Qualification 2	6-team Qualification 4	6-team Qualification 6	6-team Semi Finals 2	6-team Gold Medal Game		
			16:00 - 19:00 (M) 19:00 - 22:00 (W)	16:00 - 19:00 (M) 19:00 - 22:00 (W)	16:00 - 19:00 (M) 19:00 - 22:00 (W)	13:30 - 15:00	14:00 - 16:00			17:00 - 19:00 (W) 20:00 - 22:00 (M)	17:00 - 19:00 (W) 20:00 - 22:00 (M)	17:00 - 19:00 (W) 20:00 - 22:00 (M)	17:00 - 19:00 (W) 20:00 - 22:00 (M)	16:00 - 18:20 (W) 20:00 - 22:20 (M)		
	Short Track Speed Skating Gangneung Ice Arena	W/M 1500m	W/M 1000m	W/M 500m		Mixed Relay										
		11:00 - 14:10	11:00 - 14:30	15:00 - 17:55		10:00 - 10:55										
	Figure Skating Gangneung Ice Arena									Pairs Skating Short Programme	Ice Dance Rythm Dance	Pairs Skating Free Skating	Ice Dance Free Dance		Team Event	
										13:30 - 14:25	13:30 - 15:10	11:30 - 12:45	11:30 - 13:50			
											Man's Single Skating Short Programme	Woman's Single Skating Short Programme	Man's Single Skating Free Skating	Woman's Single Skating Free Skating		11:30 - 17:30
	Speed Skating Gangneung Oval			W/M 500m	W/M 1500m			Mixed Relay	W/M Mass Start							
				11:00 - 12:55	11:30 - 14:00			11:30 - 12:25	11:30 - 14:05							
	Luge Alpensia Sliding Centre	Singles W	Singles M		Team Relay											
		08:30 - 10:30	08:30 - 10:30		10:30 - 11:45											
	Bobsleigh Alpensia Sliding Centre	Doubles M	Doubles W													
		11:00 - 12:55	11:00 - 12:55													
	Skeleton Alpensia Sliding Centre			Woman's Monobob	Man's Monobob											
				14:30 - 16:45	14:30 - 16:45											
	Biathlon Alpensia Biathlon Centre	Woman's 10km Individual	Single Mixed Relay 6km(W)+7.5km(M)		M 7.5km Sprint	Mixed Relay 4x6km (W+M)										
		11:00 - 12:45	11:00 - 12:15		10:30 - 11:55	10:30 - 12:35										
	Cross-Country Skiing Alpensia Biathlon Centre	Man's 12.5km Individual			W 6km Sprint											
		14:00 - 15:50			13:30 - 15:00											
	Nordic Combined Alpensia Biathlon Centre												Sprint Free Qualification	7.5km Classic	Mixed Relay 4x5km	
														10:30 - 11:45 (W/M) Sprint Free Final	10:30 - 12:00 (W) 13:00 - 14:30 (M)	10:30 - 12:00 (W/M)
	Ski Jumping Alpensia Ski Jumping Centre	W/M's Individual (4km/6km)												Mixed Team 4x3.3km		
		15:00 - 16:30												15:30 - 16:30		
	Snowboard Welli Hilli Park Ski Resort	W/M's Individual NH												Mixed Team Normal Hill		
		11:00 - 13:15												11:00 - 12:00		
	Freestyle Skiing Welli Hilli Park Ski Resort	Normal Hill Individual	Mixed Teams													
		10:00 - 12:30 (W) 13:30 - 16:00 (M)	12:30 - 15:00													
	Alpine Skiing Jeongseon High 1 Ski Resort	W/M Snowboard Cross	Mixed Team Snowboard Cross				Woman's Slopestyle	Man's Slopestyle		W/M Big Air Qualification	W/M Big Air Final				W/M Snowboard Halfpipe	
		11:00 - 14:45	10:45 - 12:15				09:45 - 16:00	09:45 - 16:00		10:15 - 14:45	10:15 - 15:45				10:15 - 15:45	
	Alpine Skiing Jeongseon High 1 Ski Resort					W/M Ski Cross	Mixed Team Ski Cross			W/M Big Air Qualification	W/M Big Air Final			W/M Freeski Halfpipe		
						11:00 - 14:45	10:45 - 12:15			10:15 - 14:45	10:15 - 15:45			10:15 - 15:45		
	Alpine Skiing Jeongseon High 1 Ski Resort			Super-G	Alpine Combined SG	Giant Slalom Run1 (W)	Giant Slalom Run1 (M)	Slalom Run1	Mixed Team Dual Moguls	W/M Dual Moguls						
				10:00 - 11:30 (W) 12:00 - 13:30 (M)	09:00 - 10:00 (W) 10:20 - 11:30 (M)	10:00 - 11:30	10:00 - 11:30	09:30 - 10:30 (W) 10:45 - 11:45 (M)	11:00 - 12:30	13:00 - 15:05	10:30 - 15:20					
	Alpine Skiing Jeongseon High 1 Ski Resort			Alpine Combined SL	Giant Slalom Run2 (W)	Giant Slalom Run2 (M)	Slalom Run2									
				13:00 - 14:00 (W) 14:15 - 15:15 (M)	12:45 - 14:15	12:45 - 14:15	13:45 - 14:30 (W) 14:45 - 15:30 (M)									
	Closing Ceremony Gangneung Olympic Park Stage														20:00 - 20:45	

※ The disciplines highlighted in yellow will have a medal ceremony immediately after the game.

※ The schedule above is subject to change, and please refer to the official website GANGWON2024.COM for accurate information.

CONTACT INFORMATION FOR MAJOR ORGANIZATIONS



Contact Information for Human Rights Remedies



Classification	Organization Name	Tel.
Emergency Numbers	Korean National Police Agency (Crime Reporting)	112
	119 Safety Reporting Center (Fire, Ambulance, Hospital Information)	119
	Drug and Crime Report	1301
	Korea Disease Control & Prevention Agency (Report of Infectious Disease/ Provision of Disease Information)	1339
Safety	Gangneung Fire Department	033-645-0119
	Jeongseon Sabuk 119 Safety Center	033-592-2119
	Hoengseong Fire Department Dunnae 119 Safety Center	033-342-1119
	Pyeongchang Fire Department Daegwallyeong 119 Safety Center	033-335-5119
Human Rights	National Human Rights Commission	1331
	Gangwon Human Rights Center	033-249-2327
	Sports Ethics Center	1670-2876
Women/Youth	Gangneung Police Station Women and Youth Division	033-650-9691
	Pyeongchang Police Station Women and Youth Division	033-339-5348
	Hoengseong Police Station Women and Youth Division	033-340-7333
	Jeongseon Police Station Women and Youth Division	033-560-5262
	Gangwon Provincial Police Women's and Juvenile Affairs Division	033-248-0438
	Gangneung Women's Hot-Line (Hesol Counseling Center)	033-643-1982 /1985
	(Gangneung) Gangwon Sunflower Center (Sexual Violence, Gender Discrimination, etc.)	033-652-9840 (Wonju) 033-735-1375 (Chuncheon) 033-252-1375
	Gangneung Domestic Violence & Sexual Violence Counseling Center	033-652-9555-6

※ Gangwon2024 Organizing Committee Human Rights Counseling Center:
033-833-1034~1032~/1031

Immigration Office



Organization Name	Tel.	Address
Incheon Airport Immigration Office	032-740-7116	Incheon International Airport Terminal 3021, 272, Gonghang-ro, Unseo-dong, Jung-gu, Incheon
Seoul Immigration Office	02-2650-6214	151, Mokdongdong-ro, Yangcheon-gu, Seoul
Chuncheon Immigration Office	033-269-3210	12, Saam-gil, Dongnae-myeon, Chuncheon-si, Gangwon-do
Korea Immigration Recep- tion Center	032-745-3300	123, Yeongjonghaeanbuk-ro 1204beon-gil, Jung-gu, Incheon

Medical Institution



Region	Organization Name	Tel.	Address
Gangneung	Gangwon State Gangneung Medical Center	033-610-1200	2007, Gyeonggang-ro, Gangneung-si
	Gangneung Asan Hospital	033-610-3114	38, Bangdong-gil, Sacheon-myeon, Gangneung-si
	Gangneung City Health Center	033-660-3010	38, Nambu-ro 17beon-gil, Gangneung-si
Pyeongchang	Pyeongchang County Health and Medical Center	033-332-4000	77, Guncheong-gil, Pyeong- chang-eup, Pyeongchang-gun
Hoengseong	Daegwallyeong Health Center	033-336-6129	63, Daegwallyeong-ro, Daeg- wallyeong-myeon, Pyeong- chang-gun
	Hoengseong County Health Center	033-340-5622	379, Hoengseong-ro, Hoeng- seong-eup, Hoengseong-gun
Jeongseon	Dunnae Health Center	033-340-5741	17, Dunnae-ro 51beon-gil, Dun- nae-myeon, Hoengseong-gun
	Jeongseon County Public Hospital	033-592-3121	727, Jijangcheon-ro, Sabuk-eup, Jeongseon-gun
	Gohan Sabuk Health Center	033-592-2628	10, Mulhalli-gil, Gohan-eup, Jeongseon-gun

Bus Terminal Near Venue



Region	Organization Name	Bus Terminal	Tel.
Gangneung	Gangneung Olympic Park	Gangneung Intercity Bus Terminal	033-643-6092
		Gangneung Express Bus Terminal	033-641-3184
Pyeongchang	Alpensia Sports Park	Hyeonggye Intercity Bus Terminal	033-335-5289
Jeongseon	Jeongseon High 1 Resort	Gohan Sabuk Public Bus Terminal	1588-7067

Call Taxi



Region	Agency Name	Tel.	Address
Gangneung	Gangneung Solhyang Call Taxi	1811-6060	636-5, Gangbyeong-ro, Gangneung-si
Pyeongchang	Hyeonggye Call Taxi	033-335-6263	349-5, Daegwallyeongmaru-gil, Daegwal- lyeong-myeon, Pyeongchang-gun
Hoengseong	Hoengseong Call Taxi	033-344-0001	33, Bukcheonseo-ro 11beon-gil, Hoeng- seong-eup, Hoengseong-gun
Jeongseon	Jeongseon Call Taxi	033-592-0000	6449, Gangwonnam-ro, Gohan-eup, Jeongseon-gun

Spectator Information Center



Region	Website	Tel.	Address
Gangneung	www.gn.go.kr	033-640-4414	330, Gyeongpo-ro, Gangneung-si
Pyeongchang	tour.pc.go.kr	033-330-2771	157, Ihyoseok-gil, Bongpyeong- myeon, Pyeongchang-gun
Hoengseong	www.hsg.go.kr	033-342-2330	57, Hoengseong-ro, Hoeng- seong-eup, Hoengseong-gun
Jeongseon	www.jeongseon.go.kr	1544-9053	1357-1, Jeongseon-ro, Jeong- seon-eup, Jeongseon-gun

THANK YOU!

WINTER YOUTH OLYMPIC GAMES
GANGWON 2024



Worldwide Olympic Partners



Gangwon 2024 Official Partners



Gangwon 2024 Official Sponsors



Gangwon 2024 Suppliers



Gangwon 2024 Related Agencies

